USAG-AK Impact Areas and Restricted Airspace

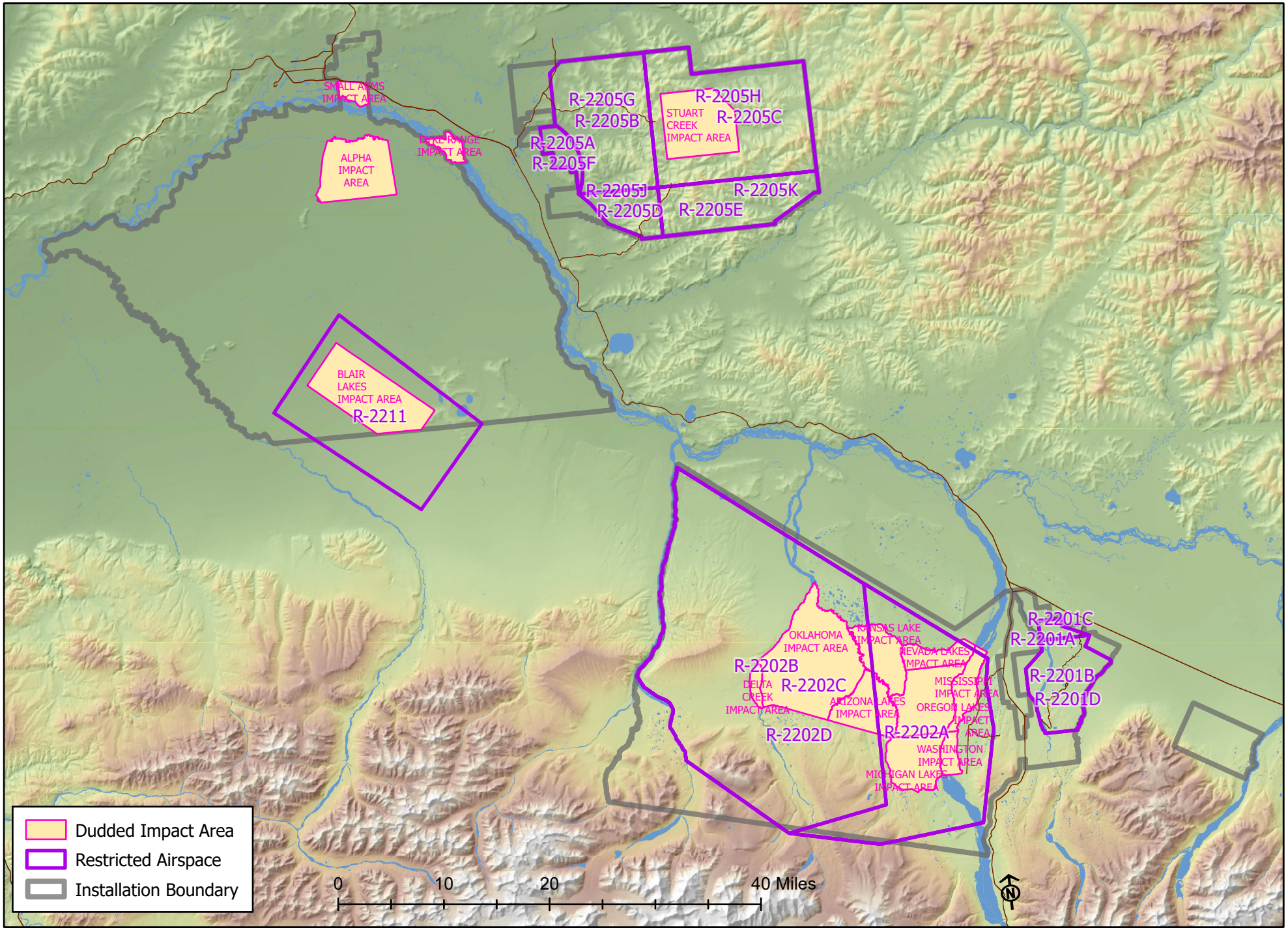

Date Current: 1/18/2024